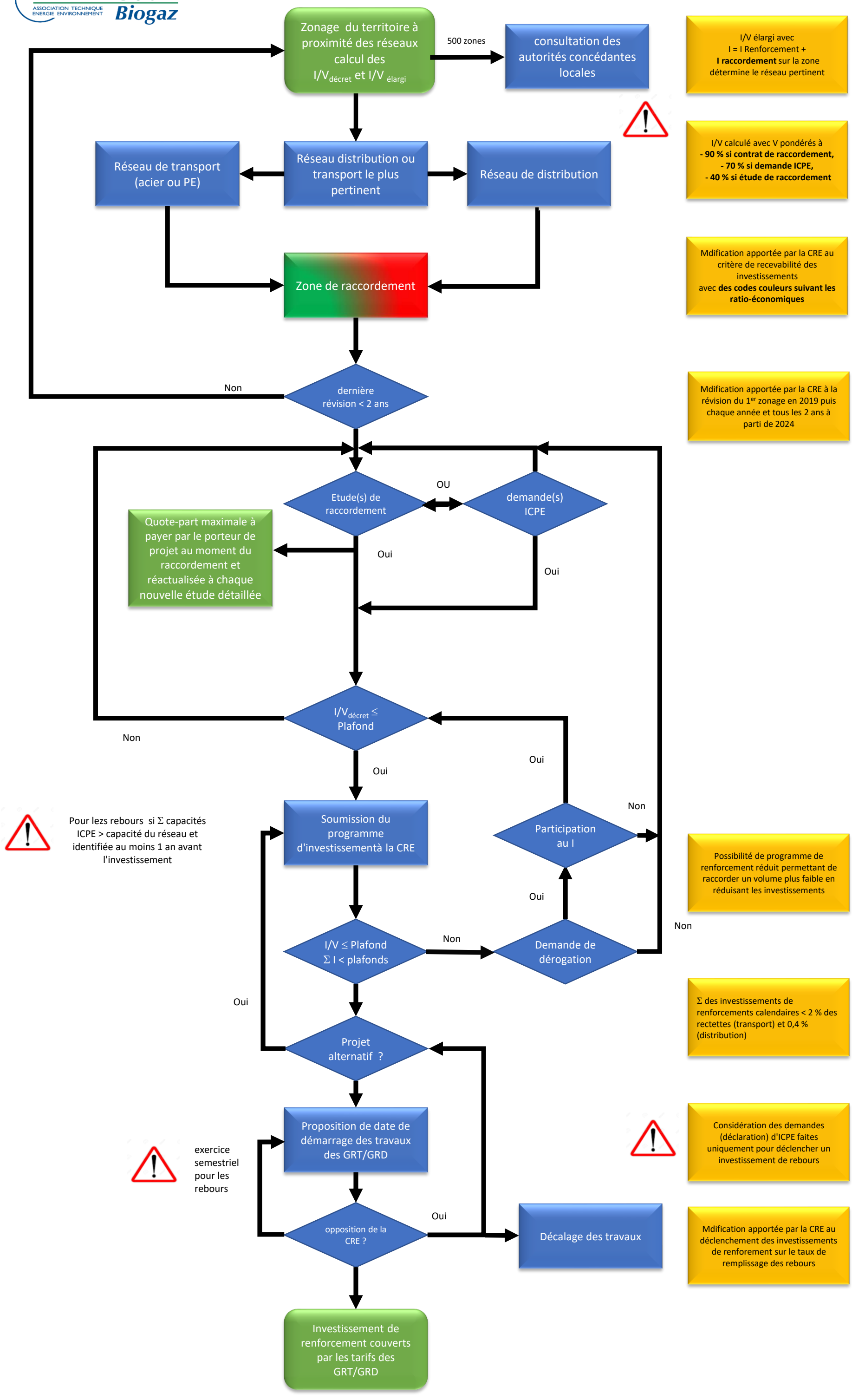Version initiale